

# The Friends' Quarterly

A Newsletter from the Enfield Shaker Museum

Volume VIII/No. 3

Vol IX No 3

Fall 1997

## Museum Buys Historic Village Core

On September 29, after a summer of frenetic activity, the Enfield Shaker Museum purchased four key buildings in the Enfield Shaker Village — a long-held dream for Museum supporters. Included in the purchase are the Great Stone Dwelling and Mary Keane Chapel, the East Brethren's Shop (also known as Bethany House), the West Brethren's Shop, the Shaker cemetery, and the land where the Museum's Shaker herb garden is now located. Total purchase price for the three parcels was \$530,000.

Over 800 individuals and businesses contributed to a summer-long campaign to raise \$275,000 in cash. The town of Enfield received \$75,000 in back taxes at the closing, and the balance of the purchase price was provided by a mortgage from Mascoma Savings Bank of Lebanon. Last minute efforts by U.S. Senators Bob Smith and Judd Gregg (both R-NH) helped secure a \$490,000 mortgage guarantee through the U.S. Department of Agriculture's Rural Development Program.

This important acquisition assures the future of the Shaker legacy in Enfield, complementing the Museum's current holdings, the Laundry/Dairy building, the Stone Mill Building and the West Meadow Barn. Supporters from throughout the Upper Valley, New England, and beyond responded

to the urgent request for funds, and contributed generously to see the village reunited under Museum ownership.

The Shakers sold their Enfield property in 1927 to the Catholic LaSalette order. In the mid 1980's, the LaSalletes sold the Church family property to a developer, retaining possession of the North Family buildings. Foreclosure proceedings by Winter Hill Federal Savings Bank, the major mortgage holder for the developers, were begun last spring. The only bidder at the May 13 foreclosure auction, Rev. Keith Marsh, decided in late June not to exercise his right to purchase the buildings.

The Museum's plans for the new properties include leasing a portion of the Great Stone Dwelling for use as a restaurant and inn, and expanded public programs in these new sites. Some repairs, especially to the Great Stone Dwelling, will need to be done immediately. As

a thank you to the many supporters of the Museum's campaign, public tours of the Great Stone Dwelling have already been offered on several occasions. The Museum will continue to raise funds toward building restoration, an endowment, and a rapid reduction of our substantial mortgage liability.



*The Great Stone Dwelling*

*Photo by Ron Boehm*



## Thank You to All Our Donors

Board President Mary Ann Haagen wrote hundred of letters this summer. In her words, "We have been given an extraordinary opportunity to preserve Enfield Shaker Village as an educational, cultural, and historic site. The Trustees and Staff of the museum feel our goals are vital and achievable. We are grateful for your faithful support of the Museum in the past. Please do all you can to help us today." Now, we can thank all of you who gave so generously.

Anonymous (6)  
Beatrice Abbott  
Barbara K. Ackerman  
Margaret and Vernon Adams  
Mrs. John Adams  
F. Clayton and Mary Ellen Adams  
Linda and Rocco Addante  
Dominic and Kim Albanese  
Sidney Albertsen  
Marlene H. Alderman  
Jon and Peg Aldrich  
Mr. and Mrs. Patrick W. Allen  
Arthur and Deborah Allen  
Kyle Allen  
Susan W. Almy  
Fred Altvater  
Amanda Batey and Bernard Margolis  
Carol A. and Donald Ambrozio  
Marilyn S. Anderson  
Mr. and Mrs. George Armstrong  
The Rev. Henry L. & Lucy- D. Atkins  
James B. Atkinson and Gretchen A. Holm  
Harry and Helen Auger  
SA Bortz & Katherine Austin  
Jeannette Austin  
Elizabeth Austin  
Mrs. Borden E. Avery  
Robert Bachand  
Ruth Carrier Bagley  
William and Faith Baker  
Peter J. Bakewell  
Dominic and Suellen T. Balestra  
Mary Ann Barbee  
Margaret G. Barney  
Mr & Mrs Henry C. Barr in memory of Walter  
Bond Hoblin  
Charlotte Barrett and Bob Harris  
Ms. Terry Barry  
Christine and Donald Bartlett  
Richard and Joanne Bartlett  
Flora Barton  
Bob and Carolin Bassett  
Judith Bastianelli  
Paul and LaVonne Batalden  
E. Hanlin and Jane L. Bavely  
Galen L. Beale  
Mrs. Eugene Beard  
Dr. and Mrs. David Beaufait  
John and Doris Belding  
Barbara C. Bennett  
Penny Bennett  
B. David and Marjorie Benson  
Paolo and Chris Bentivoglio  
Mary and Benny Benton  
John and Carol Bergeron  
Dan and Jean Bezon  
Thomas and Elizabeth Bickel  
Irving and Priscilla Bird  
Nancy Birkrem  
William and Gabrielle Black  
Marilyn W. Black  
Nancy L. Blain  
Richard and Ruth Blodgett  
Ron and Judy Boehm  
John and Doris Bogen

Chris Bohjalian  
Martha H. Boice  
Patricia Borden  
Gloria Borick  
Charlie and Caryn Bosson  
Boston Area Shaker Study Group  
Jay and Linda Boucher  
Mary Bourdon  
Polly Bourdon  
Mr. and Mrs. G. R. Bouwkamp  
Mr. & Mrs. Richard S. Bower  
Mr. and Mrs. Thomas F. Boyle  
Earl and Barbara Brady  
Margaret A. Bragg  
Susan F.K. Brail and Max E. Brail II  
Barbara H. Brainerd  
Jill Brand  
Jane Brandt  
Mr. and Mrs. Lester Bratton  
William and Judith Breed  
Judith and Thomas Brewer  
Marguerite S. Britter  
Richard and Kathleen Brooker  
George and Priscilla Brooks  
Cora Brooks  
Dr. Henry and Patricia Brown  
Edward and Margaret Brown  
Robert Brown  
Mrs. John Willoughby Brown  
Tafi Brown  
Matthew Brown  
Dr. Robert and Lee Browne  
George and Sue Bruns  
Dale Peters Bryant  
Bill Bryson  
Helena and Russell Burdge  
Joanne Burrows  
Charlotte Bursey  
Raymond S. Burton  
Catherine Bushueff  
Lonnie Larrow and Raymond Buskey  
George and Donna Butler  
Marjorie W. Butler  
In memory of Marjorie Y. Butler  
Michael Caduto  
Craig and Jocelyn Cain  
Pat and Bernadette Caligiuri  
Colin and Rosemary Campbell  
Karen S. Campbell  
Richard M. Canterbury  
Stephanie Carleton  
Elaine M. Carlson  
David J. Carnigan M.S.  
The Rev. Fr. Louis Caron  
Mr. and Mrs. John Carr  
Sharon and David Carr  
Robert and Lynette Carsten  
Jayne Caselli  
Inger Casey  
T. Barry Casey  
Catamount Brewery  
Shirley Chaiken  
Beth L. Chandler  
Dr. and Mrs. Carleton Chapman  
Alan Ricard and Nancy Charbono-Ricard

Nancy Chase  
Cheyenne and David Chellis  
Pi and Fred Cheney  
Laura Cheney  
Frances Childs  
Michel Choban, Jr.  
Victoria D. Chouinard  
John L. Chowanski and Louise L. Chowanski  
Esther H. and Dana Christy  
Virginia O. Church  
Marilyne and Hollis Church  
Alfred and Patricia Clark  
Jim Decato and Jane Clark  
George and Nancy Clark  
Monte and Pat Clinton  
Ardis Close  
Jean M. Cluett  
Eleanor Coffey  
Deborah L. Coffin  
Miss Muriel F. Cole  
Margaret Concannon  
Connecticut Cane and Reed Co.  
Emily B. Connelly  
Helena D. Conrad  
Richard Cook and Rebecca Courser  
Jennifer Cooke  
Elizabeth Corcoran  
Norma and Carl Crabiell  
Pamela Crary  
Donald and Terry Crews  
Rev. John and Greta Crilley  
Adelle W. Crolley  
Jim and Deborah Crowell  
Nancy Crumbine  
Dr. and Mrs. Charles S. Cummings, II  
Harold F. Currier  
David and Carole Cushman  
Linda D. Cuthbert  
Richard Dabrowski  
Warren Daniel  
Mary Ellen and Paul Danos  
Dept. of Radiology Staff, Dartmouth Hitchcock  
Medical Center  
Mary Daubenspeck  
Mr. and Mrs. David W. Davenport  
Joan Decato  
Chris Levey and Barbara Defelice  
Allan W. Dehls  
Umberto and Audrey T. DelMastro  
William and Phyllis Dennen  
Mr. and Mrs. Charles S. Denny  
Eleanor H. Densen  
Betsy Derrick  
Barbara Dessert  
Linda P. Devlin  
Sue Dewitt-Burns  
Scott and Beth DeWolfe  
Laura Dickerson  
Elaine L. Disch  
Roberta M. Donahue  
Phil Donovan  
Roger and Anne Dontonville  
Ben and Marjorie Doran  
Richard and Barbara Dow  
George E. and Jean G. Downey



Kristi K. Drake  
 Robert and Joan Drape  
 Sarah W. Drew  
 Harrison and Betsy Drinkwater  
 John P. Dumville  
 Annamary G. Dunton  
 Paula Duprat  
 Jessie Duston  
 Mae E. Eagleson  
 Daniel B. Eastman  
 Richard and Lillian Eastman  
 Roger & Barbara Easton  
 Walter and Katie Eaton  
 Hugh and Adele Edgerton  
 Bill and Megan Elberty  
 Mr. Kimball Elkins  
 Holly Elkins  
 Nancy Elliott  
 Linda Jones and Alv Elvestat  
 Mr. Geoffrey C. Emerson  
 John and Nancy Emery  
 Robert P. Emlen  
 Cora P. Emlen  
 M. Dana Emmons  
 Joyce M. Englund  
 Mr. and Mrs. Stephen W. Ensign  
 Etna Ladies Aid  
 Janet Evanovich  
 Sharon Evans  
 Dr. Gilbert and Margaret Fanciullo  
 Mr. Wallace J. Farr  
 Mr. and Mrs. Duncan L. Farr  
 Marianne L. Fassett  
 Charles and Charlotte Faulkner  
 Robert Sargent Fay  
 Wilson and Winifred Ferguson  
 Vergil and Ruth Ferm  
 Lisa Lelli Ferneau  
 Arthur Ferrier  
 Jim Buska and Jo Feyhl  
 Sabra Field  
 Curt Fields  
 Joan R. Fishman  
 Mr. and Mrs. Pennryn Fitts  
 Mr. and Mrs. William W. Fitzhugh, Jr.  
 Janet Flanders Travel  
 Austin and Joyce Flint  
 Nancy and Bob Foley  
 Duncan and Helene Foly  
 Lake Mascoma Laser Fleet  
 Diana and Lawrence Forbes  
 Edith Forbes  
 Kathy Ford  
 Kenneth C. Forseth  
 Joanne Foulk  
 John Gilbert Fox  
 Veronica Fox  
 Walter N. Frank  
 Paul and Nancy Franklin and Family  
 Patricia E. and A. John Franz  
 Friends of the Sabbathday Lake Shakers  
 Stephen and Carolyn Freese  
 Betty French  
 Ralph S. French  
 Carolyn and Milton Frye  
 Susan Gagner  
 Arthur and Gail Gagnon, Jr.  
 Donald and Kathleen Gamache  
 Elizabeth Gardner  
 Mr. and Mrs. Frank Garland in memory of  
 Walter Bond Hoblin  
 Paul and Carlene Gavin  
 Julienne M. Gehrre

Nancy L. George  
 Robert L. George  
 Georges Mills Realty  
 Jane and Sidney Gerard  
 Mr. and Mrs. James C. Gerding  
 Mr. and Mrs. Frank Germano, Jr.  
 William and Susan Gesell  
 Roger and Marjorie Gibbs  
 Bertrand M. Gilbert  
 Mr. and Mrs. Michael Goelet  
 John and Evelyn Goodwin  
 Goslar-Rock Antiques  
 Rebecca Gottesman  
 Tracy Goudy  
 Robert H. Gowen  
 Michael S. Graham  
 Joan L. Grant  
 Gerald and Marsha Gravel  
 Dan and Betsy Grecoe  
 Alice Green  
 Mr. and Mrs. Carlton A. Greenan  
 Thomas Greene  
 Marga Griesbach  
 Stephanie Griffin  
 Happy and Clark Griffiths  
 Eleanor A. Griffiths  
 Mr. and Mrs. James Griffiths  
 John D. Griswold in memory of Frederick C.  
 Porter, III  
 Capt. George S. Grove USN (Ret)  
 Dr. and Mrs. Gregory P. Gutsell  
 Mary Ann Haagen and Charles Depuy  
 Jeanette Haarala  
 Lester and Ann Haddock  
 C. Whitney and Shirley Haddock  
 Sue Hagerman  
 Louise T. Hall  
 Mr. and Mrs. Wayne Hall  
 Richard and Eugenia Hall  
 Donald Hall  
 Gary Hamel  
 Shelly Hamel  
 Bob Hamilton  
 Edward and Madith Hamilton  
 Lt. C. and Mrs. C.O. Hammond  
 John B. and Susanne O. Hammond  
 Lee and Pam Hammond and Family  
 Hancock Shaker Village  
 The Hanover Garden Club  
 Richard and Mary Hardy  
 Leda Hardy  
 Bradford and Charlotte Harlow  
 Philip J. and Nancy A. Harter  
 Alice V. Hartland  
 Edith Hastings  
 Doug and Ellen Haun  
 William and Marjorie Hayes  
 Jane Heald  
 David J. and Joan M. Healy  
 Ernest Hebert  
 Herbert and Grace Hedstrom  
 Marilyn Heilman  
 Mike and Bonnie Hemberger  
 Lee Hennessy Plumbing and Heating  
 Mary Ellen W. Hern  
 Charles and Judy Herr and Family  
 Margit R. Heydenryk  
 The Hibbert Fund  
 Julia Hikory  
 Evan Hill  
 Barbara and Josh Hill  
 Nancy Hillenburg  
 Linda Himadi

Jeff Hinman  
 Mr. and Mrs. Donald E. Hobbs  
 Dick and Margaret Hoefnagel  
 Mr. and Mrs. Howard Hoots  
 Ruth Hopkins  
 Magda Gabor-Hotchkiss  
 Virginia F. Hotchkiss  
 Virginia Hough  
 Larry Howard  
 Ray and Christine Howe  
 Donna S. Hoyt  
 Mr. and Mrs. Karol Hujsak  
 Mark Humpal  
 Stephen Huneck  
 Lloyd and Susan Hunt  
 William F. and Anna L. Huntley  
 Boyd and Cathy Hutchison  
 Trinia Schart Hyman  
 George and Phyllis Innes  
 Sharon B. Ivanhoe  
 Mary E. Ives  
 Robert and Marie Jaarsma  
 Mr. and Mrs. Howard E. Jack, Jr.  
 Alice D. Jackson  
 John and Carole Jaehn  
 Cdr. and Mrs. R.C. James  
 Susan H. Jammie  
 Elizabeth B. Janeway  
 Alan J. Jarvis  
 Lisa Jelleme-Miller  
 Rebecca and Tim Jennings  
 Louise and Henry Johnson  
 Mr. and Mrs. R. Bruce and Margery Johnson  
 Corlan Johnson  
 Dorothy Ann Jones  
 Colleen Jones  
 Nancy H. Joslin  
 Prof. J. Richard and Carolyn Judson  
 Junction Frame Shop  
 Ken Kantro  
 Mrs. Norma J. Kaplar  
 Dr. and Mrs. Ralph Katz  
 Paul Kearney  
 James and Mary Keeley  
 Susan Jackson Keig  
 Larry and Rainie Kelly in memory of Amelia  
 Mogielnicki  
 Jim and Sue Ellen Kelso  
 Charles and June Kennedy  
 Rachel N. Keyser  
 Zelma Kidder  
 Mr. and Mrs. Allen L. King  
 Mr & Mrs William Kline in honor of Vi and  
 Wendell Hess  
 Bill and Judy Kmon  
 Robert and Bertie Knapp  
 Michelle Koenig  
 George and Darlene Kohrman  
 Betty Ann and Austin Kovacs  
 Mr. and Mrs. Robert E. Kren  
 Colleen M. Kresovich  
 Jean Krieg  
 Susan Kuhn  
 Judith Kushner and Gary Wood  
 Margaret B. La Pierre  
 Mr. and Mrs. F. William Lacey  
 Lake Mascoma Community Association  
 Lake Sunapee Savings Bank  
 Judith Lampe  
 Louise P. Langley  
 Lynn Larkins  
 The La Salette Shrine  
 Carola Lea



Philip F. Leach  
 Ms. Phyllis M. Leavitt  
 Robert H. Leavitt in memory of Enfield Shaker  
 Sister Margaret Appelton  
 Lebanon Women's Club  
 Erving and Eileen LeCain  
 John W. and Betty J. Lee  
 Philip and Monique Lehner  
 Sid and Laurel Letter  
 Arnold and Roslyn Levin  
 Ted Levin  
 Lois Levine  
 Craig and Ellen Lewis  
 Ann P. Lewis  
 Mario Li  
 Claire Lillie  
 Walt Lindenthal  
 George and Carol Little  
 Mrs. Audrey Logan  
 Drewry E. Logan  
 Mr. and Mrs. Howard Logan  
 Warren T. Loomis  
 Lena Lord  
 Martha E. Lorimer  
 Richard E. and Helen G. Lovett  
 Charles and Donna Lowell  
 James L. Lowery, Jr.  
 Francine and Anthony Lozeau  
 Dan and Ellen Lynch  
 Doug Tift and Bonnie MacAdam  
 Ellen J. MacIntosh  
 Pat MacQueen  
 The Rev. and Mrs. R. Dewitt Mallary, Jr.  
 Dorothy J. Manchester  
 Martha Manheim  
 Richard Mansel  
 Gertrude Marcy  
 James and Lynne Martel  
 Nancy C. and William Martin  
 Mary S. Masland  
 Barbara Mason  
 Rachel Mathews  
 Cleopatra Mathis  
 Margaret F. Maxwell  
 Donald and Alison May  
 Michael and Elizabeth Mayor  
 Elizabeth Mayor  
 Archer Mayor  
 John and Mary McCann  
 Elsie D. McCarthy  
 Mary McCleskey  
 James Gold and Penny McConnel  
 Gordon and Bettye McCouch  
 Phoebe A. McCoy and Jim DeHaven  
 Carol McGarry  
 Margaret E. McGee  
 David H. McIntire  
 O. Ross and Jean G. McIntyre  
 Dr. A.D. and Linda McKibbin  
 Robert McKinley  
 John and Barbara McKinley  
 Meg McLean  
 Audrey McLellan  
 Sheldon Evans and Martha McMaster  
 Dick McNabb, Jr.  
 Edith McNamara  
 George McNeil  
 R. A. McQuade  
 Dr. and Mrs. C. Irving Meeker  
 Jo Shelnutt Melendy and Mark E. Melendy  
 Sherry Lynn Merrick  
 Earl Adams and Donna Meyer  
 Sarah and Gary Milek

Jim and Joanne Miller  
 M. Stephen and Miriam Miller  
 Tim Miller  
 Shelia Moran and David Millstone  
 Paul E. Minton  
 Melanie Mintzer and Henry Fuchs  
 Missionaries of Our Lady of La Salette  
 Betsy and Donald Mixer  
 Belva S. Mohle and Harold D. Pearson  
 Mont Calm Grange #70  
 Thomas Monteleone  
 Nancy G. Moore  
 Ernest J. Moorhead  
 Harold and Nancy Moorman  
 William D. More  
 Kathleen M. Moriarty  
 Elizabeth Morris  
 Flo Morse  
 Mary Jane Morse  
 Mrs. Harold M. Morse  
 Thomas N. Mousin  
 Cora L. Munsey  
 Sam and Gail Murdough  
 Mrs. Emily S. Nagle  
 Margaret J. Nation  
 John and Janet Neale  
 Anne C. Neily  
 Martha Nelson  
 Dorothy Nelson  
 Harry and Sylvia Nelson  
 Allison Nicholson  
 Barbara B. Nickerson  
 Jane C. Nielsen  
 Arthur and Esther Nighswander  
 Sandra Noordsy  
 North Village Community Association  
 Northern Lights Quilting Guild  
 Naomi Northrop  
 David and Babs Nutt  
 Robert and Frances Nye  
 Harold and Gloria Oakes  
 Michael J. O'Connor  
 Ray and Arabella Olander  
 Mrs. Mary B. Olmsted  
 Keith and Betsy Oppenneer  
 Rosamond Orford  
 Anne M. Orton  
 Nancy Osgood  
 Elizabeth F. Otis  
 Shirley Packard  
 Evelyn L. Palmer  
 Joan C. Parker  
 KC and Alana Parkinson  
 Stephen J. Paterwic  
 Daniel W. Patterson  
 Barbara J. Payson  
 Lindamae Peck  
 Mr. and Mrs. David F. Perkins  
 Elisabeth and Lewis Perry  
 Hon. Clifton C. Below and Kathryn Petuck  
 Andrew L. Phelps  
 Brenda Phillips  
 Richard Pieters, Jr. and Edith Jolin  
 Charles and Judith Pitman  
 Mark and Amelia Pitton  
 E. Steven and Jane H. Plumley  
 Robert and Timathy Poh  
 John and Joan Potter  
 Gregory Potter  
 Richard and Janice Potter  
 Steve and Becky Powell  
 Mrs. Sophie Z. Powell  
 B. Lynn Powell

Eloise C. Prescott  
 Mr. and Mrs. Boyce Price  
 Stephen L. and Catherine C. Priest  
 Mr. and Mrs. Jon M. Pringle  
 Langdon and Dorothy Prouty  
 Charles and Lynn Raeburn  
 Mr. and Mrs. James E. Rambo  
 Mr. and Mrs. Ronald R. Reading  
 Martha Reardon  
 Patricia Reed  
 Susanna & Sherwood Reed  
 Mr. and Mrs. Harry Reed  
 Mary S. Reese  
 David and Sarah Reeves  
 Denise Reitsma  
 Frances C. Reside  
 Beverly P. Reynolds  
 Brian and Gayle Reynolds  
 Barbara B. Rice  
 Lise Richardson  
 Lemont and Suzanne Richardson  
 Curtis M. Richardson  
 Rita M. Riedmuller  
 Les and Diane Riman  
 Mary L. Ripley  
 Berda Rittenhouse  
 Susan M. Rives  
 Mrs. Hazel Robinson  
 Bonnie and David Robinson  
 Sherrill and Jerome Robinson  
 Barbara D. Roby  
 Reliance Electric/Rockwell Automation in  
 memory of Fred C. Porter  
 Elizabeth W. Roeder  
 Matt Rogers  
 Chris Rollins  
 Jill Romanoke  
 Reba S. Roorbach  
 Judith Ross  
 Lia Rothstein  
 John and Karen Rovick  
 Jean F. Rowland  
 Mrs. John F. Runyon  
 C.A. Russi  
 Alberta Ruth  
 Eunice V. Salisbury  
 Ridge Satterthwaite and Sally Gage  
 Philip and JoAnn Sampson  
 Selma Sanborn  
 Joel Sanborn  
 Robert C. Sanborn, Jr.  
 Harley Savage  
 Gordon F. Saville  
 Jennifer Saville  
 Mr. and Mrs. Thorndike Saville, Jr.  
 Mary L. Schaffner  
 Theodore R. Schatzki  
 Kitty and Karl Scherer  
 Richard A. Schneider  
 Ann Schofield  
 Alice Schori  
 Sandra and Erland Schulson  
 Barry Schuster  
 Greg & Susan Schwarz  
 Hildegard Schwarz  
 Constance G. Schwarzkopf  
 Doreen Schweizer  
 Mr. & Mrs. Edward Scovner  
 Mr. and Mrs. Raymond W. Sears, Jr.  
 Dorothy W. Sears, Jr.  
 George C. and Sara Jane Seiler  
 William Selling  
 John P. Semple



Ann Semprebon  
 Elizabeth J. Shabel  
 Ralph and Lorraine Shackett  
 Sarah Saville Shaffer  
 Shaker Central Trust Fund  
 Shaker Workshops  
 Shakers World Magazine  
 Sandra Sharp  
 Elizabeth D. Shaver  
 Mark and Pamela Sheingorn  
 Cathy A. S. Shelburne  
 Richard A. and Shirley Sheriff  
 Jean and John Sibley  
 Jeffrey, Ann, Seth, Lee and Matt Silverstein  
 Thomas and Jean Simon  
 Mr. and Mrs. Forest Simpson  
 Donna and Edward Sinanian  
 Mr. and Mrs. Robert Sincerbeaux  
 Jonathan Skinner and Martha McLafferty  
 Karen L. Sluzenski  
 Robert and Carolyn Smardon  
 Carolyn A. Smith  
 Barry and Mary Ann Smith  
 Mrs. Helen K. Smith  
 Donald and Rosemary Smith  
 Newland and Caroline Smith Fund of the  
     Upper Valley Community Fund  
 Peter Fox Smith  
 Mr. and Mrs. Adrien R. Smith  
 Gail Smuda  
 Douglas Southworth  
 Hal and Carol Sox  
 Richard and Susan Spence  
 Roger and Eunice Stark  
 Phoebe S. Stebbins  
 Patricia J. Stebbins  
 Maggie Steele  
 Mr. and Mrs. John M. Stephens  
 Jane and John Stephenson  
 Sterling Publishing  
 Jane Watson Stetson & E.W. Stetson III  
 Margaret M. Stier  
 Ruth D. Stoddard  
 Mr. and Mrs. Charles Stone  
 Storey Communications  
 Mrs. Robert C. Storrs  
 Frans and Elsie Strandberg  
 Marcia Herrin and Alan Strickland  
 Susan and Daniel Stritter  
 Linda Strong  
 Erma R. Sturgis  
 Elizabeth Sullivan  
 Terry and Joseph Sullo  
 Claudia H. Sundman in memory of May  
     Wilkstrom  
 Paul and Joyce Sutton  
 Lois Anne Sweatt  
 David and Jean Sweeney  
 Sonia Swierczynski  
 John, Marion, John-Gordon, Freja, Anne-Liesl  
     and Nicholas A.H. Swogger  
 Jean and Ted Talmage  
 William K. and Barbara H. Tate  
 Reid and Margaret Taube  
 John S. Taylor  
 Leslie G. Taylor  
 Kathryn E. Taylor  
 Carolyn C. Tenney  
 Lucille W. Teno  
 Susan Seamans and Terence Reynolds  
 Margaret and Terry Terry  
 Mrs. George Theriault  
 Benjamin Thompson, Jr.

Emery and Wendy Thoren  
 Mary Louise Thorndike  
 Dr. and Mrs. L.W. Toffic  
 Mr. and Mrs. J. Allen Torrey  
 Frank Tosto  
 Charles Townsend  
 Sandra Trainor  
 C. Harrison and Margaret Trumbull  
 Edward and Marlene Tuck  
 Susan and Thomas Tureen  
 Mr. and Mrs. William E. Turner  
 Louise Turner  
 Gillian Tyler  
 Barton Updike  
 Upper Valley Carpet Center  
 Charles and Natalie Urmson  
 Virginia R. Valenzano  
 Paul & Diana Van Kolken  
 Doris Vanasse  
 Joan VanDerpoel  
 James and Lucinda Varum  
 Dr Charlotte and Mr. Sidney Vaughan  
 Dr. and Mrs. John R. M. Viertl  
 Peter and Rev. Jill Vogt  
 Ruth Von Euw  
 Bea and Nick Wadleigh  
 Sandy Wadlington  
 Patti Adams Wadsworth  
 Rick Wadsworth  
 Paul and Lynn Waehler  
 Timothy and Susan Wagg  
 Judith D. Wagner  
 Agnew and Phebe Walker  
 Joanne C. Walsh  
 Brian F. Walsh  
 Stephen and Victoria Ward  
 Ward Amidon Jewelers  
 Mary Lue Warner  
 Francis and Clarice Warrick  
 William and Nancy Watkins  
 John R. Watkins, Jr.  
 Jacquelyn and Vincent Watson  
 Clyde Watson

David Watters  
 Beverly S. Weeks  
 Janine Weins  
 Mike Wells  
 Tom Wessels  
 Western Shaker Study Group  
 Richard Wetterer  
 Philip and Donna Wheeler  
 James F. White  
 Jim and Diane White  
 Francis and Kathryn White  
 Barbara L. White  
 Sally Duston Whitlock  
 Bob and Louise Wickware  
 Faith Wight  
 Mr. and Mrs. Samuel C. Williams, Jr.  
 Bruce and Marcia Williams  
 Sybil and J. Peter Williamson  
 Frederic and Cynthia Williamson  
 Luci R. D. Wilson  
 Peter and Joyce Winslow  
 Henry and Nancy Winter  
 Ann Winterling  
 Lois Wismer and Lowell Bishop  
 Ruth Wolfe  
 Jim and Georgia Wolterbeek  
 Dr. and Mrs. W. Myric Wood, Jr.  
 Charles and Susan Wood  
 Elizabeth H. Wooster  
 Pamela Wotton  
 Aagot C. Wright  
 Cal and Jane Yaggy  
 Bert Yarborough  
 Hammond and Hazel Young  
 John and Caroline Young  
 Janie Chester Young  
 Lucy J. Young  
 Steven Young  
 Varnavas and Laurie Zagaris  
 Philip and Kimberly King Zea  
 Philip Zea in memory of  
     Arthur Hovey Zea



*The Enfield Shaker Museum Gardens - purchased September 1997*



# Key to Ownership

1. Museum, purchased 1991  
Privately owned
2. Museum, purchased 1997  
Privately owned
3. Museum, purchased 1997  
Privately owned
4. Museum, purchased 1997  
Privately owned
5. Museum, purchased 1997  
Privately owned
6. Museum, purchased 1997  
Privately owned
7. Museum, purchased 1997  
Privately owned
8. Museum, purchased 1997  
Privately owned
9. Museum, purchased 1997  
Privately owned
10. Museum, acquired 1993  
Owned by State of NH Fish and Game
11. Privately owned
12. Privately owned
13. Privately owned

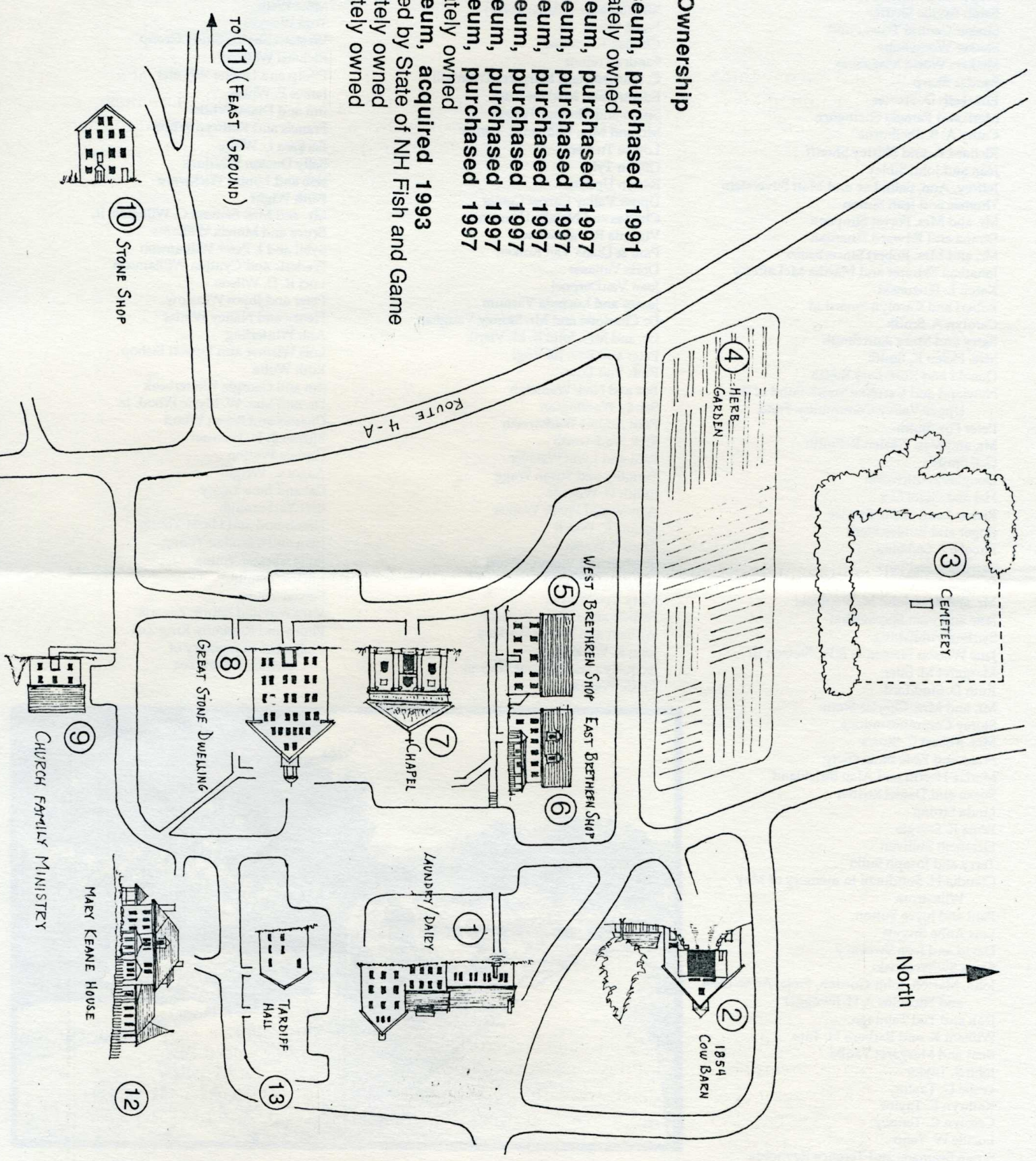



## A Dream Come True

Little did anyone think, when the hammer fell on Reverend Keith Marsh's purchase at a foreclosure auction in May, that the Great Stone Dwelling would be part of the Enfield Shaker Museum less than five months later. Yet the miracle that so many Museum friends and supporters had dreamed about really did come true on September 29, when the Museum became the proud owner of 8.5 acres of land and four buildings at the center of the historic Shaker village.

"We are just overjoyed," commented museum president Mary Ann Haagen after the purchase was finalized. She spearheaded a three-month campaign that successfully raised \$275,000 for a down payment on the property and back taxes due to the town of Enfield.

Many long-time observers and supporters of the Shaker Museum felt great satisfaction that the Museum was able to acquire the Great Stone Dwelling. "It was the logical outcome, and we are very pleased," commented Sister Frances Carr, leader of the only remaining Shaker community at Sabbathday Lake, Maine.

Many people have asked why the Museum did not purchase the buildings last spring when they were offered for sale. At an advertised price of over a million dollars, the price was simply beyond the Museum's reach. "We had been working to find a buyer who would want to operate an inn and restaurant that would reflect the Shaker context," said Museum Director Sarah Saville Shaffer.

The Reverend Keith Marsh's successful bid of \$525,000 at that auction, brought the Shaker Museum to a hard awakening. "In retrospect," continued Shaffer, "it was that reality that allowed us to mobilize so quickly and effectively."

"The Campaign for Historic Enfield Shaker Village" made a direct appeal to a wide audience. Friends and businesses gave generously, knowing that if the effort failed, the money would be returned and the fate of the Shaker buildings would be uncertain once again.

As the Campaign progressed, so did the mortgage application and development of a business plan. The qualification requirements of Mascoma Savings Bank, while "they put us through the wringer, gave us a much more structured and stronger approach to the ownership of these buildings," Shaffer explained. "We hope to have a tenant in place and the restaurant doors open by the spring of 1998."

### Save These Dates

#### Upcoming Events at Enfield Shaker Museum

Sunday, November 9 ..... Annual Meeting and Reception  
Sunday, November 16 ..... Herbal Cosmetics Workshop  
Saturday, November 22 ... Holiday Gift Extravaganza  
Sunday, November 30 ..... Advent Wreath Workshop  
Saturday, December 6 ..... Shaker Woodworking Workshop  
Sunday, December 7 ..... Boxwood Tree Workshop  
Sunday, December 14 ..... Christmas Cookie Fair

*The Friends' Quarterly* is a publication of The Enfield Shaker Museum. It is mailed as a service to Museum Members. For information on Membership write: The Enfield Shaker Museum, #2 Lower Shaker Village, Enfield, NH 03748. Or call (603) 632-4346.

#### Museum Staff:

Sarah Saville Shaffer, Director  
Michael O'Connor, Educator/  
Buildings Administrator  
Happy Griffiths, Herbalist

#### Board of Trustees:

Galen Beale  
Ron Boehm, Treasurer  
Sharon Carr  
Monte Clinton  
John Crilley  
Dan Eastman  
John Gilbert  
Mary Ann Haagen, President  
Stephen Priest  
Marty Pusey  
Sybil Williamson, Secretary  
Philip Zea

#### Newsletter Editor:

Maggie Stier



## From the Director

Dear Friends,

There are so many friends to thank for their help as we worked this summer to purchase and reunite the core structures of the Enfield Shaker village under single ownership. More than 800 individuals, organizations, and businesses donated money to help us save the village. The town of Enfield (Selectboard, Managers, and citizens) gave us strong support; advisers from the Service Corps of Retired Executives gave generously of their advice and expertise as we developed a business plan; Museum Volunteers gave unstintingly of their time to help with mailings, special events, publicity, and fundraising; our elected officials helped push through the loan guarantee from the Rural Development Agency; volunteers from Dartmouth College brought strong backs and youthful energy to clean out the Great Stone Dwelling; the New Hampshire Office of Historic Preservation provided valuable counsel; and our Board, led by President Mary Ann Haagen, worked tirelessly on every aspect of the purchase.

Our thanks go also to the many local businesses which supported the purchase through the gift of services and labor. Defiance Electric, Dana Robes Wood Craftsmen, Johnson and Dix Oil Heat Specialists, and Shaker Workshops are all helping us through the first months of stewardship of these historic properties.

The list of those who helped would be incomplete without special thanks to Mascoma Savings Bank, which granted the mortgage that made the purchase possible. Through its support of

the Museum's acquisition of this property, Mascoma Savings Bank has made a tremendous investment in the future of this community.

Please come celebrate this wonderful achievement at the Museum's Annual Meeting at 3 pm on Sunday, November 9 in the Meeting Room of the Great Stone Dwelling. I hope all of you will join us for the festivities, which will include a reception to honor all our contributors, and tours of the village core—the new Enfield Shaker Museum.

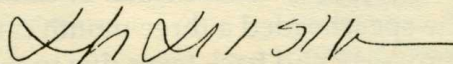

Sarah Saville Shaffer

PS: Be sure to mark your calendars now for Saturday, April 25, 1998—the date of our second Spring Forum. The topic will be the design, construction, social history, and preservation implications of the Great Stone Dwelling.

### Corporate Membership Program

The Enfield Shaker Museum introduced a Corporate Membership Program this summer. Our charter members are: Defiance Electric, Geokon, Globe Firefighter's Suits, Mascoma Savings Bank, and Yankee Publishing. We welcome their support.

The Corporate Membership Program is designed to give corporations and professional associations the opportunity to participate in the Museum's well-respected educational programs and to channel their community service philanthropy into a highly visible museum with a national reputation for quality education, innovation, and community involvement.

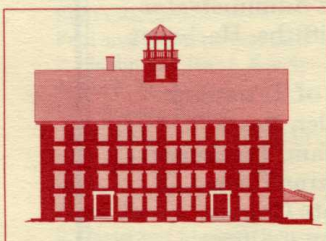

**Enfield Shaker Museum**  
2 Lower Shaker Village  
Enfield, New Hampshire 03748  
(603) 632-4346

Nonprofit Org.  
U.S. POSTAGE  
**PAID**  
Enfield, NH  
Permit No. 1

Richard Dabrowski  
PO Box 8001  
Ashburnham MA 01430-8001